



OPENS: WEDNESDAY, APRIL 5

CLOSES: WEDNESDAY, APRIL 12 | 1PM ^{CDT} 2023

LANDAUCTION

TIMED ONLINE



73± Acres

Southside Township, Wright County

Auctioneer's Note: 73± acres of farmland in Wright County is coming up on public auction. Perfect opportunity to expand your farming operation or invest in land to build your dream home for your family. This parcel is located south of South Haven, MN in Southside Township, less than 30 minutes from St. Cloud, MN.

Scan for Details!



From South Haven, MN, .3 miles west on Custer St., .9 miles south on Quinn Ave NW/Willow Ave S. Land is located on the east side of the road.

Steffes Group, Inc. | 23579 MN Hwy 22 South, Litchfield, MN 55355 | 320.693.9371 | SteffesGroup.com

Contact Randy Kath, 701.429.8894 at Steffes Group, 320.693.9371

TERMS: Ten percent down upon signing purchase agreement, payable by cash or check. Balance due at closing within 30 days. This is a 5% buyer's premium auction. Ashley Huhn, MN47-002 | Eric Gabrielson MN47-006 | Randy Kath, MN47-007

The Terms and Conditions of Sale are set forth upon this page in this Buyer's Prospectus and the Earnest Money Receipt and Purchase Agreement (the "Purchase Agreement"). The information set forth is believed to be accurate. However, the owner of the properties and Steffes Group make no warranties or guaranties expressed or implied. Information contained in this document was collected from sources deemed to be reliable and is true and correct to the best of the writer's knowledge. Auctioneers and owners will not be held responsible for advertising discrepancies or inaccuracies.

ALL ANNOUNCEMENTS ON AUCTION DAY TAKE PRECEDENCE OVER PREVIOUSLY ADVERTISED INFORMATION.

Prospective buyers are advised to consult with an attorney of their choice with respect to the purchase of any real property including but not limited to, seeking legal advice from their own attorney regarding disclosures and disclaimers set forth below.



SPECIFIC TERMS FOR ONLINE ONLY AUCTION

Steffes Group along with their employees are seller's agents and are licensed in the state where the property is located. We strongly recommend buyers secure buyer representation, at their expense, in all real estate transactions.

Bid placed within the last 4 minutes of the auction will extend the auction an additional 4 minutes. Bid extensions continue and auction does not end until there are no bids for 4 minutes.

The sale of this property IS NOT contingent on the bidder securing financing.

The auction begins on Wednesday, April 5 and will end at 1PM on Wednesday, April 12. All bidders must register with SteffesGroup.com as an online bidder to participate in the auction.

All bidders must register their name, address and telephone number in order for your bidding number to be approved.

The successful bidder will be required to sign an Earnest Money Receipt and Purchase Agreement at the close of the real estate auction. A total deposit of 10% of the contract sale price will be required. Those funds will be placed in a Real Estate Trust Account as good faith money until closing.

Purchasers who are unable to close because of insufficient funds will be in default and the deposit money will be forfeited.

The contract signing will take place at Steffes Group, 23579 MN Hwy 22 S, Litchfield, MN 55355

If the winning bidder is unable to come to the Steffes office for signing of the contract, arrangements will be made to DocuSign, email or fax a copy of the contract for signature. The buyer would fax the signed copy back to 320-693-9373 or send a scanned copy by email.

CLOSING & BALANCE

Balance of the purchase price must be paid in full at closing on or before: **Friday, May 12, 2023**

Closing will take place at a professional closing company agreeable to both buyer and seller.

- Seller will provide up-to-date abstract(s) or owner's policy at their expense and will convey property by a **Warranty Deed**.

- **2023 Taxes: Prorated to close**

• Closing Agent Fee will be shared equally between Buyer and Seller.

• The auction sale is for registered bidders and their guests. All bidding is open to the public and the property is offered for sale to qualified purchasers without regard to sex, race, color, religion, natural origin or handicap.

- **THIS IS A 5% BUYER'S PREMIUM AUCTION. FIVE PERCENT WILL BE ADDED TO THE FINAL BID TO ARRIVE AT THE CONTRACT SALE PRICE.**

• Please note the bidding will not close and property will not be sold until everyone has had the opportunity to make his or her highest and best bid.

- **THE PROPERTY WILL BE SOLD AS IS WITH NO WARRANTIES EXPRESSED OR IMPLIED.**

- **THE PROPERTY WILL BE SOLD UPON SELLER CONFIRMATION.**

PROPERTY SOLD WITHOUT WARRANTY

All dimensions and descriptions are approximations only based upon the best information available and are subject to possible variation. Sketches may not be drawn to scale and photographs may not depict the current condition of the property. Bidders should inspect the property and review all the pertinent documents and information available, as each bidder is responsible for evaluation of the property and shall not rely upon the Seller, Broker or Auctioneer, their Employees or Agents. The property will be sold AS IS and without any warranties or representations, expressed or implied.

SUCCESSFUL BIDDER

The successful bidder of the property shall be determined by competitive bidding. Should any dispute arise between bidders, the auctioneer shall have the right to make the final decision either to determine the successful bidder or to re-offer the property that is in dispute. The auction will be recorded and the auctioneer's records shall be conclusive in all respects.

SELLER'S PERFORMANCE

The Seller has agreed to the terms of the sale as published. However, the Broker and Auctioneer make no warranties or guarantees as to the Seller's performance.

AGENCY DISCLOSURE

Steffes Group, Inc. is representing the Seller.

POSSESSION

Possession will be at closing.

MINERAL RIGHTS

All mineral rights, if any, held by Seller will be transferred upon closing. However, the Seller does not warrant the amount or adequacy of the mineral rights.

ENVIRONMENTAL DISCLAIMER

The Seller, Broker and Auctioneers do not warrant with respect to the existence or nonexistence of any pollutants, contaminants or hazardous waste prohibited by federal, state or local law. Buyer is responsible for inspection of the property prior to purchase for conditions including but not limited to water quality, and environmental conditions that may affect the usability or value of the property. No warranties are made as to the existence or nonexistence of water wells on the property, or the condition of any well.

EASEMENTS AND SURVEY

The property to be sold is subject to any restrictive covenants or easements of record and any results that an accurate survey may show.

PROPERTY SELLS WITH A CURRENT CELL TOWER LEASE AGREEMENT IN PLACE. COMPLETE LEASE AGREEMENT IS AVAILABLE AS A DOWNLOAD ON THE INFORMATION PAGE.

BIDDING PROCEDURE

As a buyer you have two objectives to accomplish:

1. Purchasing the property.
2. Purchasing the property at a price you can afford.

HOW IS THIS ACCOMPLISHED?

1. Estimate comparative value.
2. Experienced buyers always decide what to pay before the bidding begins.
3. Inspect the property carefully.
4. Compare with other properties available in the area.
5. Check the selling price of previously sold properties.
6. Discuss your buying plans with a lender. Have your financing arrangements made in advance.

7. This sale is not subject to financing.

AVOID OVER OR UNDER BIDDING

- Always bid on a property toward a price.
- Establish that price before the bidding begins. By doing this you will avoid getting caught up in the auction excitement and pay a price that is too high for the market or one that you cannot afford. It will also make you confident to bid to your established fair market value. Many bidders who do not plan ahead end up with regrets after the auction because they were too nervous or uncertain about their judgment to bid.

THE BIDDING STRATEGY

- Research and know the value of the property.
- Have your financing arranged before the auction.
- Establish your highest and best bid before the bidding begins.
- Make your bids promptly to force other bidders up or out without delay.

TIMED ONLINE BIDDING PROCESS

Please note the bidding will not close until there has been no bidding activity for a period of 4 minutes. This is accomplished through the bid extension feature of our website. Bids placed within the last 4 minutes of the auction will extend the auction an additional 4 minutes. Bid extensions continue and the auction does not end until there are no bids for 4 minutes. Our goal is to realize the highest return to the seller, and satisfy all interested parties. All bidding will be on a per acre basis. Example: **39.20 acres x your bid.**

#1 Tract 1



Tract 1 – 81.86± Acres with Tillable
 Kingston Township
 PID #: 13-0122-000
 Description: Sect-07 Twp-120 Range-29
 2022 Taxes: \$1,352

[Being sold by the acre](#) [More Photos](#)

TERMS: Ten percent down upon signing purchase agreement, payable by cash or check. Balance due at closing within 30 days. This is a 5% buyer's premium auction.

[More Details](#)

 [Timed Online](#)

Closing: Thursday, Mar 9, 1:00 PM CST

Lot Location: Kimball, MN [Map It](#)

Request to Bid

Watch Lot

US \$3,000.00/X (1)
 US \$245,580.00
 (81.86 X \$3,000.00)

THIS IS AN AUCTION! TO THE HIGHEST BIDDER.

The bidding will not close and property will not be sold until everyone has had the opportunity to make his or her highest and best bid. PLEASE NOTE THIS IS A SAMPLE FOR THE TIMED ONLINE BIDDING PLATFORM AND DOES NOT REPRESENT THIS AUCTION SALE!



Lots with this symbol are linked together throughout the entire auction and will close together.

APRIL 2023						
S	M	T	W	TH	F	S
						1
2	3	4	Opens 5	6	7	8
9	10	11	Closes 12	13	14	15
16	17	18	19	20	21	22
23	24	25	26	27	28	29
30						

Wright County, MN – 73.77± Acres

Southside Township

PID #: 217-000-212302 & 217-000-212100 Description: Sect-21 Twp-121 Range-028 2022 Taxes: \$1,820

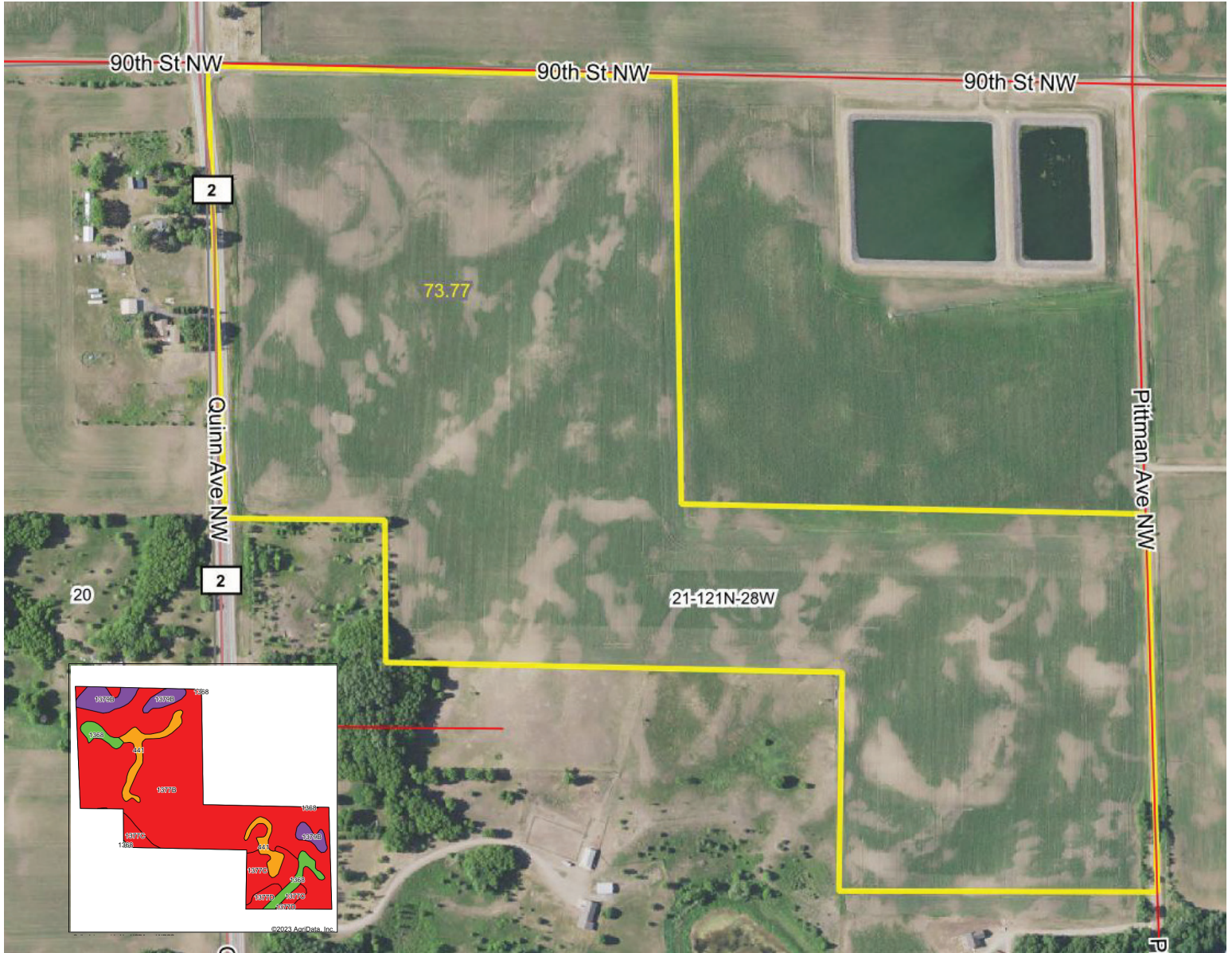

**Lines are Approximate*

Area Symbol: MN171, Soil Area Version: 16							
Code	Soil Description	Acres	Percent of field	PI Legend	Non-Irr Class *c	Productivity Index	
1377B	Dorset-Two Inlets complex, 2 to 6 percent slopes	52.73	71.5%		IIIs	45	
1377C	Dorset-Two Inlets complex, 6 to 12 percent slopes	6.12	8.3%		IVe	44	
1379B	Dorset-Almora complex, 1 to 4 percent slopes	5.44	7.4%		IIIs	55	
441	Almora loam, 0 to 2 percent slopes	4.77	6.5%		IIs	78	
1368	Southhaven loam, 0 to 2 percent slopes	3.32	4.5%		I	95	
1377D	Dorset-Two Inlets complex, 12 to 20 percent slopes	1.39	1.9%		VIe	34	
Weighted Average					2.98	49.8	

*c: Using Capabilities Class Dominant Condition Aggregation Method
Soils data provided by USDA and NRCS.

Farm 9613
Tract 8004

2022 Program Year

Map Created May 04, 2022

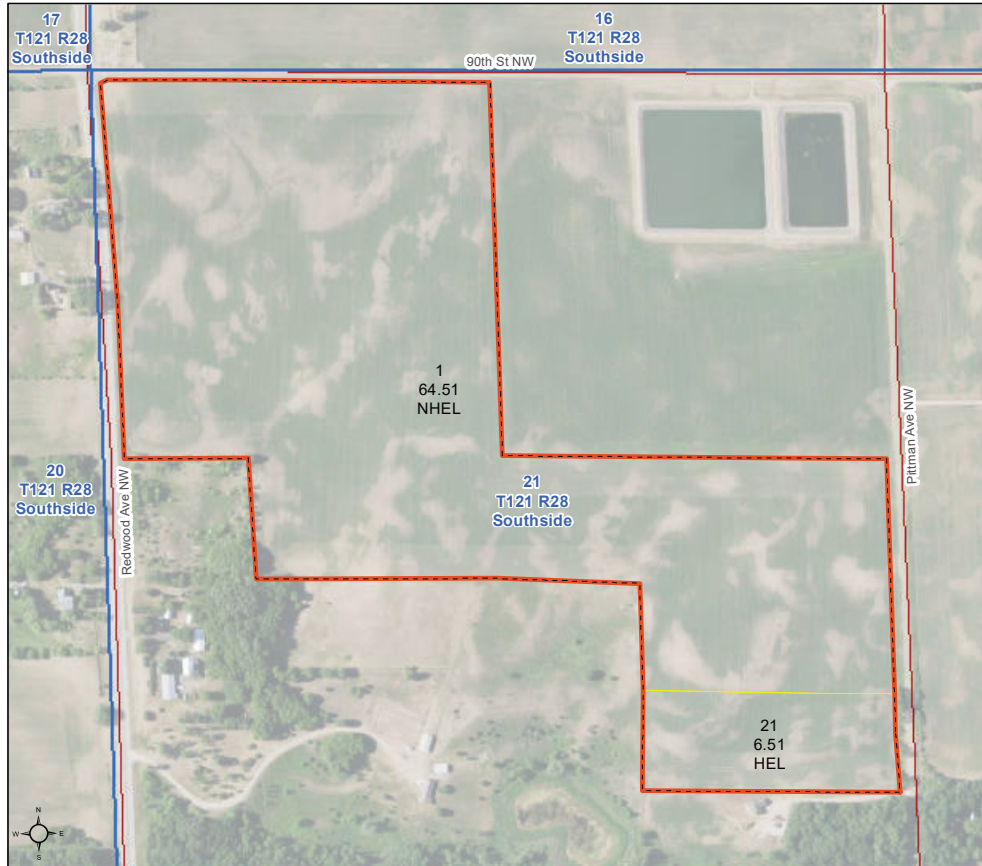

Unless otherwise noted:
Shares are 100% operator
Crops are non-irrigated
Corn = yellow for grain
Soybeans = common soybeans for grain
Wheat = HRS, HRW = Grain
Sunflower = Oil, Non-Oil = Grain
Oats and Barley = Spring for grain
Rye = for grain
Peas = process
Alfalfa, Mixed Forage AGM, GMA, IGS = for forage
Beans = Dry Edible
NAG = for GZ
Canola = Spring for seed

Common Land Unit

- Cropland
- Tract Boundary

Wetland Determination Identifiers

- Restricted Use
- ▼ Limited Restrictions
- Exempt from Conservation Compliance Provisions

Tract Cropland Total: 71.02 acres

United States Department of Agriculture (USDA) Farm Service Agency (FSA) maps are for FSA Program administration only. This map does not represent a legal survey or reflect actual ownership; rather it depicts the information provided directly from the producer and/or National Agricultural Imagery Program (NAIP) imagery. The producer accepts the data 'as is' and assumes all risks associated with its use. USDA-FSA assumes no responsibility for actual or consequential damage incurred as a result of any user's reliance on this data outside FSA Programs. Wetland identifiers do not represent the size, shape, or specific determination of the area. Refer to your original determination (CPA-026 and attached maps) for exact boundaries and determinations or contact USDA Natural Resources Conservation Service (NRCS). This map displays the 2021 NAIP imagery.

Tract Number : 8004
Description : S20 SOUTHSIDE T121 R28
FSA Physical Location : MINNESOTA/WRIGHT
ANSI Physical Location : MINNESOTA/WRIGHT
BIA Unit Range Number :
HEL Status : HEL field on tract.Conservation system being actively applied
Wetland Status : Wetland determinations not complete
WL Violations : None
Owners : TRIPLETT FAMILY LIMITED PARTNERSHIP
Other Producers : JACKSON PAUL TRIPLETT
Recon ID : 27-171-2015-80

Tract Land Data

Farm Land	Cropland	DCP Cropland	WBP	EWP	WRP	GRP	Sugarcane
71.02	71.02	71.02	0.00	0.00	0.00	0.00	0.0
State Conservation	Other Conservation	Effective DCP Cropland	Double Cropped	CRP	MPL	DCP Ag. Rel Activity	SOD
0.00	0.00	71.02	0.00	0.00	0.00	0.00	0.00

DCP Crop Data

Crop Name	Base Acres	CCC-505 CRP Reduction Acres	PLC Yield
Corn	39.50	0.00	108
Soybeans	9.12	0.00	36
TOTAL	48.62	0.00	



WRIGHT COUNTY TAXPAYER SERVICES

3650 BRADDOCK AVE N.E. STE 1400
 BUFFALO, MN 55313-3666
 763-682-7573 or 763-682-7574
 www.co.wright.mn.us

We are moving early 2022!

Property ID#: R217-000-212100

Taxpayer ID Number: 262470
 TRIPLETT FAMILY LP
 8334 10TH ST NW
 ANNANDALE MN 55302-2600

TAX STATEMENT

2021 Values for Taxes Payable in 2022

VALUES & CLASSIFICATION		Sent in March 2021	
Taxes Payable Year:		2021	2022
Step 1	Estimated Market Value:	123,100	148,400
	Homestead Exclusion:		
	Taxable Market Value:	123,000	147,500
	New Improvements:		
	Expired Exclusions:		
Property Classification:		AG HMSTD	AG HMSTD
THIS PARCEL HAS DEFERRED GREEN ACRE TAXES			
PROPOSED TAX		Sent in November 2021	
Step 2	Proposed Tax:		950.00
PROPERTY TAX STATEMENT			
Step 3	First-half Taxes:		476.00
	Second-half Taxes:		476.00
	Total Taxes Due in 2022:		952.00

REFUNDS? \$\$\$

You may be eligible for one or even two refunds to reduce your property tax.
 Read the back of this statement to find out how to apply.

2022

Property Tax Statement

Property Address:

Property Description:

Sect-21 Twp-121 Range-028 UNPLATTED
 LAND SOUTHSIDE TWP 39.07 AC NW1/4 OF
 NW1/4

Special Assessment Breakdown:

Taxes Payable Year	2021	2022
1. Use this amount on Form M1PR to see if you are eligible for a homestead credit refund. File by August 15. If this box is checked, you owe delinquent taxes and are not eligible. <input type="checkbox"/>		
2. Use these amounts on Form M1PR to see if you are eligible for a special refund.		
Tax and Credits		
3. Your property taxes before credits	887.14	1,035.69
4. Credits that reduce your property taxes		
A. Agricultural and rural land credits	79.14	83.69
B. Other credits		
5. Property taxes after credits	808.00	952.00
Property Tax Jurisdiction		
6. County	538.09	644.78
7. City or Town (TOWN OF SOUTHSIDE)	108.72	143.55
8. State General Tax		
9. School District (0876)		
A. Voter approved levies	64.76	55.81
B. Other local levies	96.43	107.86
10. Special Taxing Districts		
A.		
B.		
C.		
D.		
11. Non-school voter approved referenda levies		
12. Total property tax before special assessments	808.00	952.00
13. Special Assessments on Your Property		
See Left for Breakdown of Special Assessments		
Special Assessment Totals		
14. YOUR TOTAL PROPERTY TAX AND SPECIAL ASSESSMENTS	808.00	952.00

WRIGHT COUNTY TAXPAYER SERVICES

3650 BRADDOCK AVE N.E. STE 1400
 BUFFALO, MN 55313-3666
 763-682-7573 or 763-682-7574
 www.co.wright.mn.us

We are moving early 2022!

Property ID#: R217-000-212302

Taxpayer ID Number: 262470
 TRIPLETT FAMILY LP
 8334 10TH ST NW
 ANNANDALE MN 55302-2600

TAX STATEMENT
2022
2021 Values for Taxes Payable in

VALUES & CLASSIFICATION		<i>Sent in March 2021</i>	
Taxes Payable Year:		2021	2022
Step 1	Estimated Market Value:	112,200	135,600
	Homestead Exclusion:		
	Taxable Market Value:	112,000	134,500
	New Improvements:		
	Expired Exclusions:		
Property Classification:		AG HMSTD	AG HMSTD

THIS PARCEL HAS DEFERRED GREEN ACRE TAXES

PROPOSED TAX		<i>Sent in November 2021</i>	
Step 2	Proposed Tax:		866.00

PROPERTY TAX STATEMENT			
Step 3	First-half Taxes:		434.00
	Second-half Taxes:		434.00
	Total Taxes Due in 2022:		868.00

REFUNDS?
\$\$\$

You may be eligible for one or even two refunds to reduce your property tax.
 Read the back of this statement to find out how to apply.

2022
Property Tax Statement

Property Address:
 8567 PITTMAN AVE NW
 SOUTH HAVEN MN 55382

Property Description:
 Sect-21 Twp-121 Range-028 UNPLATTED
 LAND SOUTHSIDE TWP 34.70 AC THAT
 PART OF THE SOUTH HALF OF
 NORTHWEST QUARTER, DESCRIBED AS
 FOLLOWS: COMMENCING AT THE
 SOUTHWEST CORNER OF SAID
 NORTHWEST QUARTER; THENCE

Special Assessment Breakdown:

Taxes Payable Year		2021	2022
1. Use this amount on Form M1PR to see if you are eligible for a homestead credit refund. File by August 15. If this box is checked, you owe delinquent taxes and are not eligible. <input type="checkbox"/>			
2. Use these amounts on Form M1PR to see if you are eligible for a special refund.			
Tax and Credits	3. Your property taxes before credits	808.07	944.32
	4. Credits that reduce your property taxes		
	A. Agricultural and rural land credits	72.07	76.32
B. Other credits			
5. Property taxes after credits		736.00	868.00
Property Tax Jurisdiction	6. County	490.23	587.86
	7. City or Town (TOWN OF SOUTHSIDE)	99.00	130.90
	8. State General Tax		
	9. School District (0876)		
	A. Voter approved levies	58.96	50.88
	B. Other local levies	87.81	98.36
	C. D.		
10. Special Taxing Districts			
11. Non-school voter approved referenda levies			
12. Total property tax before special assessments		736.00	868.00
13. Special Assessments on Your Property See Left for Breakdown of Special Assessments Special Assessment Totals			
14. YOUR TOTAL PROPERTY TAX AND SPECIAL ASSESSMENTS		736.00	868.00







DATE: _____

Received of _____

Whose address is _____

SS# _____ Phone# _____ the sum of _____ in the form of _____

as earnest money deposit and in part payment of the purchase of real estate sold by Auction and described as follows: _____

This property the undersigned has this day sold to the BUYER for the sum of _____ \$ _____

Earnest money hereinafter accepted for _____ \$ _____

Balance to be paid as follows _____ In cash at closing _____ \$ _____

- Said deposit to be placed in the Steffes Group, Inc. Trust Account until closing, BUYER'S default, or otherwise as agreed in writing by BUYER and SELLER. By this deposit BUYER acknowledges purchase of the real estate subject to Terms and Conditions of this contract, subject to the Terms and Conditions of the Buyer's Prospectus, and agrees to close as provided herein and therein. BUYER acknowledges and agrees that the amount of the deposit is reasonable; that the parties have endeavored to fix a deposit approximating SELLER'S damages upon BUYER'S breach; that SELLER'S actual damages upon BUYER'S breach may be difficult or impossible to ascertain; that failure to close as provided in the above referenced documents will result in forfeiture of the deposit as liquidated damages; and that such forfeiture is a remedy in addition to SELLER'S other remedies.
- Prior to closing, SELLER at SELLER'S expense and election shall furnish to Buyer either: (i) an abstract of title updated to a current date, or (ii) an ALTA title insurance commitment for an owner's policy of title insurance in the amount of the purchase price. Seller shall provide good and marketable title. Zoning ordinances, building and use restrictions and reservations in federal patents and state deeds, existing tenancies, easements and public roads shall not be deemed encumbrances or defects.
- If the SELLER'S title is not insurable or free of defects and cannot be made so within sixty (60) days after notice containing a written statement of defects is delivered to SELLER, then said earnest money shall be refunded and all rights of the BUYER terminated, except that BUYER may waive defects and elect to purchase. However, if said sale is approved by the SELLER and the SELLER'S title is marketable and the buyer for any reason fails, neglects, or refuses to complete purchase, and to make payment promptly as above set forth, then the SELLER shall be paid the earnest money so held in escrow as liquidated damages for such failure to consummate the purchase. Payment shall not constitute an election of remedies or prejudice SELLER'S rights to pursue any and all other remedies against BUYER, included, but not limited to specific performance. Time is of the essence for all covenants and conditions in this entire agreement.
- Neither the SELLER nor SELLER'S AGENT make any representation of warranty whatsoever concerning the amount of real estate taxes or special assessments, which shall be assessed against the property subsequent to the date of purchase.
- State Taxes: SELLER agrees to pay _____ of the real estate taxes and installment of special assessments due and payable in _____ BUYER agrees to pay _____ of the real estate taxes and installments and special assessments due and payable in _____ SELLER warrant taxes for _____ are Homestead, _____ Non-Homestead. SELLER agrees to pay the State Deed Tax.
- Other fees and taxes shall be paid as set forth in the attached Buyer's Prospectus, except as follows: _____
- The property is to be conveyed by _____ deed, free and clear of all encumbrances except in special assessments, existing tenancies, easements, reservations and restrictions of record.
- Closing of the sale is to be on or before _____, Possession will be at closing.
- This property is sold AS IS, WHERE IS, WITH ALL FAULTS. BUYER is responsible for inspection of the property prior to purchase for conditions including but not limited to water quality, seepage, septic and sewer operation and condition, radon gas, asbestos, presence of lead based paint, and any and all structural or environmental conditions that may affect the usability or value of the property. Buyer's inspection shall be performed at Buyer's sole cost and expense. Buyer hereby indemnifies Seller for any damage to the property as a result of Buyer's inspections.
- The contract, together with the Terms and Conditions of the Buyer's Prospectus, contain the entire agreement and neither party has relied upon any oral or written representations, agreements, or understanding not set forth herein, whether made by agent or party hereto. This contract shall control with respect to any provisions that conflict with or are inconsistent with the attached Buyer's Prospectus or any announcements made at auction.
- Other conditions: Subject to easements, reservations and restrictions of record, existing tenancies, public roads and matters that a survey may show. Seller and Seller's agent DO NOT MAKE ANY REPRESENTATIONS OR ANY WARRANTIES AS TO MINERAL RIGHTS, TOTAL ACREAGE, TILLABLE ACREAGE OR BOUNDARY LOCATION.
- Any other conditions: _____
- Steffes Group, Inc. stipulates they represent the SELLER in this transaction.

Buyer: _____

Seller: _____

Steffes Group, Inc.

Seller's Printed Name & Address:

SteffesGroup.com

Drafted By:
Saul Ewing Arnstein & Lehr LLP



Wright County, Minnesota



SteffesGroup.com | 320.693.9371
23579 MN Hwy 22 South, Litchfield, MN 55355